

120 E. Main St (Rte. 3), Tilton

OFFICE BUILDING

For Sale \$199,000 or

*For Lease \$1,750/mo/mod.gross**



- 2 Conference Rooms
- 3 Offices
- Reception Area
- Kitchenette



*Tenant pays all utilities – HVAC, elec., water, sewer & telecommunications

- Completely Remodeled
- 18,000+/- cars per day
- 100 FT Frontage on Rte. 3
- ADA Accessible



Call Steve Weeks Jr.

Broker/Owner

603.528.3388 ext. 301

603.785.5811 (cell)

Email: sweeks@weeksccommercial.com

WEEKS
COMMERCIAL

350 COURT STREET
LACONIA, NH 03246

WWW.WEEKSCOMMERCIAL.COM

NOTICE: The information provided herein is believed to be accurate, but Weeks Commercial, its salespersons and employees do not warrant or guarantee its accuracy in case of error or mistake. Therefore, it is recommended that all information be verified, and that the professional advice of an attorney and/or an accountant be sought before executing any contractual agreement.

Property Information

<u>ZONING/TRAFFIC</u>	
Traffic Count	19,000
Zoning	Mixed Use
<u>SERVICE DATA</u>	
Heat	Forced Hot Water/ Natural Gas
ADA Accessible	Yes
Water/Well	City
Sewer/Septic	City
<u>TAX DATA</u>	
Tax Map/Lot No.	U04/042
Current Tax Rate	\$23.19
Land Assessment	\$80,900 & \$3,900 (Features- Paving)
Building Assessment	\$99,000
Total Assessment	\$183,800
Taxes	\$4,262
<u>PROPERTY DATA</u>	
Lot Size	.24 Acres
Frontage	100 Ft.
Parking Space	10 Spaces
Building Square Footage	1,649 SF
Easements	Yes – See Deed
<u>CONSTRUCTION</u>	
Roof Type	Asphalt Shingle
Exterior	Vinyl Siding
Year Built	1900

NOTICE: The information provided herein is believed to be accurate, but Weeks Commercial, its salespersons and employees do not warrant or guarantee its accuracy in case of error or mistake. Therefore, it is recommended that all information be verified, and that the professional advice of an attorney and/or an accountant be sought before executing any contractual agreement.

PHOTOS

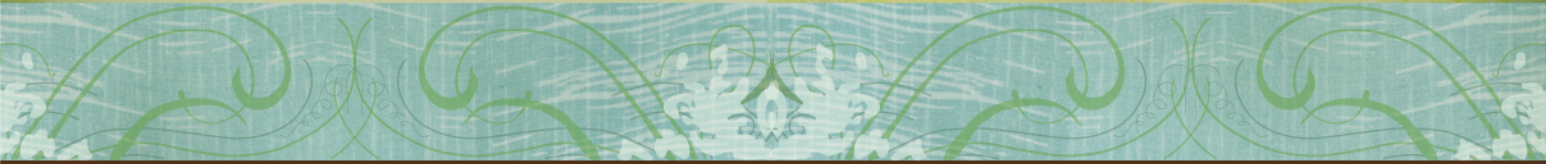

Maps

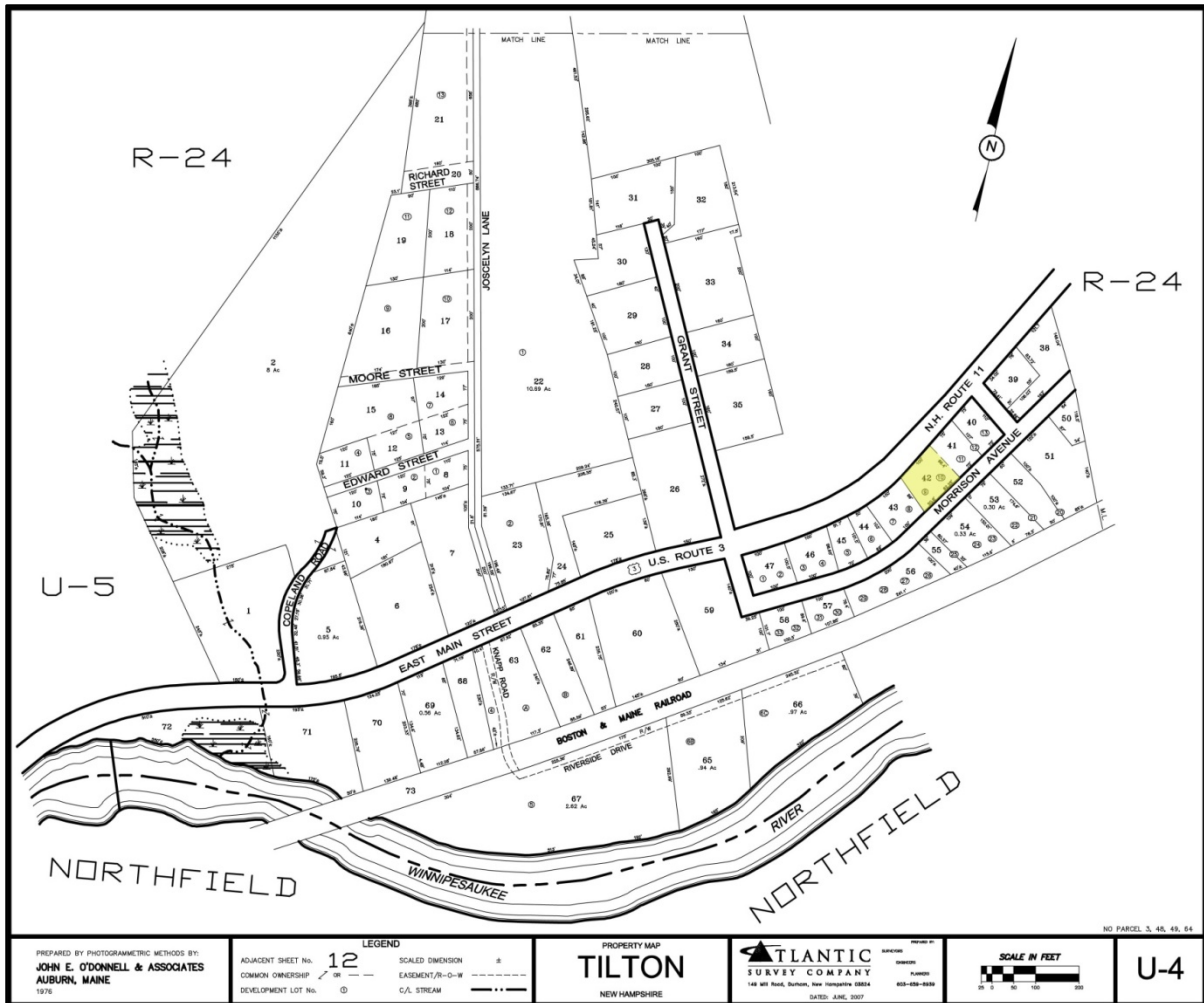

NOTICE: The information provided herein is believed to be accurate, but Weeks Commercial, its salespersons and employees do not warrant or guarantee its accuracy in case of error or mistake. Therefore, it is recommended that all information be verified, and that the professional advice of an attorney and/or an accountant be sought before executing any contractual agreement.

Permitted Uses – Business Commercial Zone

CHART OF PERMITTED USES													
MARCH 13, 2012													
Legend:													
P = Permitted													
S = Special Exception													
N = Not Permitted													
USE	VR	MU	MR	RA	DN	RG	RC	GC	IN				
I. PRINCIPAL USES													
A. RESIDENTIAL													
1. Single Family	P	P	P	P	N	N	P	N	N				
2. Apartments, Condominiums, Multi-Family	P	P	N	N	P	N	N	N	N				
3. Rooming House	P	P	N	N	P	N	P	N	N				
4. Manufactured Housing - Parks & Subdivisions	N	N	N	P	N	N	N	N	N				
5. Cluster Development	N	N	P	P	N	N	P	N	N				
6. Conversion of an Existing Residential Structure to multiple dwelling units.	P	S	N	N	P	N	N	N	N				
B. PUBLIC AND INSTITUTIONAL													
1. Churches	P	P	S	N	P	N	P	P	N				
2. Schools											MU	MIXED USE	
a. Elementary	P	P	P	N	N	N	S	N	N	VR	VILLAGE RESIDENTIAL		
b. Secondary	P	P	P	N	N	N	S	N	N	MR	MEDIUM DENSITY RESIDENTIAL		
c. Trade or Vocational	S	P	N	N	S	N	S	P	P	MR	MEDIUM DENSITY RESIDENTIAL		
d. College, University	N	P	N	N	N	N	S	P	N	RA	RURAL AGRICULTURE		
3. Hospitals/Sanitarium	N	P	N	N	N	N	S	P	N	DN	DOWNTOWN		
4. Nursing Homes	S	P	S	N	P	N	S	P	N	RG	REGIONAL COMMERCIAL		
5. Child Day Care Facility	S	S	S	P	N	S	P	P	S	RC	RESORT COMMERCIAL		
6. Adult Care Facility	S	P	S	P	P	N	P	P	S	GC	GENERAL COMMERCIAL		
7. Libraries and Museums	P	P	N	S	P	N	P	P	N	IN	INDUSTRIAL		
8. Social, Fraternal Clubs and Lodges	N	P	N	N	P	N	P	P	S				
9. Municipal and Public Works Facilities	S	S	S	S	P	P	P	P	P				
10. Cemeteries	N	P	P	P	N	N	N	N	N				
11. Essential Public Utilities & Appurtenances	S	S	S	S	P	P	P	P	P				
12. Communication Towers/Antennas	N	N	N	S	N	N	N	N	S				
C. RECREATION & ENTERTAINMENT													
1. Municipally Owned Recreational Facilities	S	S	S	P	P	P	P	P	N				
2. Privately Owned Outdoor Recreational Facility	S	S	S	P	N	S	P	S	N				
3. Indoor Commercial Recreational/Amusement Facilities	N	S	N	N	S	S	P	S	N				
4. Movie Theater or Concert Hall	N	N	N	N	P	P	P	P	N				
APPENDIX B													
										PAGE 1			

NOTICE: The information provided herein is believed to be accurate, but Weeks Commercial, its salespersons and employees do not warrant or guarantee its accuracy in case of error or mistake. Therefore, it is recommended that all information be verified, and that the professional advice of an attorney and/or an accountant be sought before executing any contractual agreement.

CHART OF PERMITTED USES										
MARCH 13, 2012										
Legend:										
P = Permitted										
S = Special Exception										
N = Not Permitted										
USE	VR	MU	MR	RA	DN	RG	RC	GC	IN	
C. RECREATION & ENTERTAINMENT con't										
5. Campgrounds or Youth Camps	N	N	S	S	N	N	P	N	N	
6. Recreational Vehicle Parks	N	N	N	S	N	N	P	N	N	
7. Sales and Rental of Boats & Watercraft including servicing and repairs.	N	S	N	N	N	N	S	N	N	
8. Marina	N	S	N	N	N	N	S	N	N	
D. OFFICES										
1. General Professional Business, Financial, or Government Offices.	N	P	N	N	P	P	P	P	P	MU MIXED USE
2. Medical, Dental, or Health Service Office or Clinic	N	P	N	N	P	P	P	P	S	DN DOWNTOWN
3. Banks	N	P	N	N	P	P	P	P	S	RG REGIONAL COMMERCIAL
E. COMMERCIAL										
1. Retail Sales, Rental or Distribution of Goods and Merchandise.										RC RESORT COMMERCIAL
a. Fully Enclosed Within a Building and Occupying Less than 3,000 sf of Floor Area	N	P	N	N	P	S	P	P	S	GC GENERAL COMMERCIAL
b. Fully Enclosed Within a Building Greater than 3,000 sf Floor Area	N	S	N	N	P	P	S	P	S	IN INDUSTRIAL
c. Outdoor Display	N	P	N	N	P	P	P	P	S	
d. Outdoor Storage of Merchandise	N	P	N	N	N	P	P	P	S	
e. Storage Trailer/Container	N	S	N	S	N	S	S	S	S	
2. Personal and Business Services										
a. Fully Enclosed Within a Building and Occupying Less than 3,000 sf of Floor area	N	P	N	N	P	P	P	P	S	
b. Fully Enclosed Within a Building with Floor Area 3,000 sf or Greater	N	N	N	N	P	P	N	P	S	
3. Sexually Oriented Business	N	N	N	N	N	N	N	N	S	
4. Hotels, Motels, Inns	N	N	N	N	P	P	P	N	S	
5. Veterinary Facilities	N	S	N	S	N	N	N	P	S	
6. Commercial Kennels	N	N	N	S	N	N	S	P	S	
7. Mortuary and Funeral Homes	N	P	N	N	P	N	N	P	S	
8. Flea Markets	N	P*	N	N	N	P	P	P	N	* Along Rte 3/11 only
APPENDIX B										

ARTICLE VI										
CHART OF PERMITTED USES										
MARCH 13, 2012										
Legend:										
P = Permitted										
S = Special Exception										
N = Not Permitted										
USE	VR	MU	MR	RA	DN	RG	RC	GC	IN	
F. RESTAURANTS										
1. Within a Fully Enclosed Structure with No Drive-in Service, No Carry Out Service, or No Delivery Service	N	S	N	N	P	P	P	P	N	
2. Within a Fully Enclosed Structure with Carry-out and Delivery but No Drive-in Service	N	S	N	N	P	P	P	P	N	
3. With No Limitations on Type of Service	N	P*	N	N	S	P	P	P	N	*Along Rte 3/11 only
G. AUTOMOTIVE AND TRANSPORTATION										
1. Motor Vehicles Sales and Rental	N	N	N	N	N	P	N	P	N	
2. Sales and Installation of Vehicle Parts and Accessories	N	N	N	N	N	P	N	P	N	
3. Motor Vehicle Repairs and Maintenance	N	N	N	N	S	P	N	P	N	
4. Gasoline Sales	N	N	N	N	P	P	N	P	N	MU MIXED USE
5. Car Wash	N	N	N	N	N	P	N	P	N	VR VILLAGE RESIDENTIAL
6. Commercial Parking Lot or Garage	N	N	N	N	P	P	P	P	P	MR MEDIUM DENSITY RESIDENTIAL
7. Motor or Rail Freight Terminal	N	N	N	N	N	N	N	N	N	RA RURAL AGRICULTURE
8. Bus or Train Station	N	N	N	N	P	P	P	N	N	DN DOWNTOWN
9. Recreational Vehicles & Camping Trailers Including Servicing and Repairs	N	N	N	N	N	S	S	S	N	RG REGIONAL COMMERCIAL
10. Aviation Field	N	N	S	S	N	S	S	S	S	RC RESORT COMMERCIAL
H. INDUSTRIAL										
1. Manufacturing, Processing, Repairing, Assembling of Goods and Merchandise (Research & Development)										
a. Industry Heavy	N	N	N	N	N	N	N	N	P	
b. Industry Light	N	N	N	N	N	S	N	S	P	
2. Warehousing and Storage of Non-Flammable, Non-Explosive Goods										
a. Industry Heavy	N	N	N	N	N	N	N	N	P	
b. Industry Light	N	N	N	N	N	N	N	S	P	
APPENDIX B										

ARTICLE VI CHART OF PERMITTED USES MARCH 9, 2004											
Legend: P = Permitted S = Special Exception N = Not Permitted											
USE	VR	MU	MR	RA	DN	RG	RC	GC	IN		
H. INDUSTRIAL (continued)											
3. Bulk Storage of Fuel, Chemicals, or Flammable Materials.	N	N	N	N	N	N	N	N	S		S
4. Sale of Construction Equipment and/or Materials with Outdoor Display and Storage.											
a. Industry Heavy	N	N	N	N	N	N	N	S			P
b. Industry Light	N	N	N	N	N	N	N	S			P
5. Materials Recycling Center, Salvage Yard and Junk Yard	N	N	N	N	N	N	N	N	S		MU MIXED USE
6. Removal, Excavation, and Processing of Earth Materials.	N	N	N	N	N	N	N	N	S		VR VILLAGE RESIDENTIAL
7. Accessory Salesroom	N	N	N	N	N	N	N	S			MR MEDIUM DENSITY RESIDENTIAL RA RURAL AGRICULTURE DN DOWNTOWN RG REGIONAL COMMERCIAL RC RESORT COMMERCIAL GC GENERAL COMMERCIAL IN INDUSTRIAL
I. AGRICULTURAL											
1. Farming and Agricultural Operations											
a. Agricultural (Commercial)	P	N	P	P	N	N	P	P	N		RC RESORT COMMERCIAL
b. Horticultural (Greenhouse/Nursery)	P	P	P	P	P	P	P	P	P		GC GENERAL COMMERCIAL
c. Livestock (Commercial)	N	N	S	P	N	N	S	S	S		IN INDUSTRIAL
2. Silvicultural Operation (forestry)	P	P	P	P	N	P	P	P	P		
3. Stables and Equestrian Facilities	S	S	S	P	N	S	S	S	S		
4. Commercial Greenhouses/Warehouse For Wholesale and Retail Sales	N	N	S	P	N	S	P	P	N		
ACCESSORY USES											
A. RESIDENTIAL											
1. Home Business	P	P	P	P	N	N	P	P	N		
2. Home Occupation	P	P	P	P	P	P	P	P	N		
APPENDIX B											
PAGE 4											

CHART OF PERMITTED USES MARCH 8, 2011											
Legend: P = Permitted S = Special Exception N = Not permitted											
USE	VR	MU	MR	RA	DN	RG	RC	GC	IN		
A. RESIDENTIAL (continued)											
3. Day Care											
a. With up to 6 children	S	S	S	S	N	S	S	S	S		
b. Over 6 children	N	S	N	N	N	N	S	N	S		
4. Use of a Portion of a Dwelling or Accessory Building in Conjunction with an Off-Premise Occupation	S	S	S	S	S	S	S	S	S		
5. Outdoor Storage of One Commercial Vehicle	P	P	P	P	N	N	N	N	N		
6. Outdoor Storage of a Boat, Recreational Vehicle, or Camping Trailer	P	P	P	P	S	P	P	P	P		MU MIXED USE
7. Garage, Carport, or Parking Space for use by Residents of the Premises	P	P	P	P	P	P	P	P	P		VR VILLAGE RESIDENTIAL
8. Accessory Structures and Facilities Including Tool Sheds, Greenhouses, Swimming Pools, and Tennis Courts	P	P	P	P	P	P	P	P	P		MR MEDIUM DENSITY RESIDENTIAL
9. Non-Commercial Raising or Keeping of Livestock	N	S	S	P	N	S	S	S	S		RA RURAL AGRICULTURE
10. Bed and Breakfast Accommodations	S	S	S	S	S	N	S	S	N		DN DOWNTOWN RG REGIONAL COMMERCIAL RC RESORT COMMERCIAL
B. NON-RESIDENTIAL											
1. Parking Space or Garage for Employees, Visitors, and Customers	S	P	S	S	P	P	P	P	P		GC GENERAL COMMERCIAL
2. Cafeterias for Employees	N	P	N	N	P	P	P	P	P		IN INDUSTRIAL
3. Child Care for Employees	N	P	N	N	P	P	P	P	P		
4. Recreational and Fitness Facilities for Employees	N	P	N	N	P	P	P	P	P		
5. Dwelling Unit for Resident Caretaker or Security Personnel	N	S	S	S	N	N	S	S	P		
6. Farm or Roadside Stand	N	S	P	P	N	S	S	S	N		
C. RESIDENTIAL AND NON-RESIDENTIAL											
1. Signs	P	P	P	P	P	P	P	P	P		
APPENDIX B											
PAGE 5											

NOTICE: The information provided herein is believed to be accurate, but Weeks Commercial, its salespersons and employees do not warrant or guarantee its accuracy in case of error or mistake. Therefore, it is recommended that all information be verified, and that the professional advice of an attorney and/or an accountant be sought before executing any contractual agreement.